

A BAR SINK CENTER ISLAND GLASS END CABINETS
FARMSINK WITH EXPANDED WINDOW VIEWS BEYOND



B CENTER ISLAND WITH SINK AND PULLOUT BUTCHER BLOCK
PULL OUT PANTRY /OVEN / MICROWAVE REF./FREEZER BEYOND



C GAS STOVE W/ POT STORAGE DRAWERS BELOW
FRENCH DOORS TO DINING AREA BEYOND

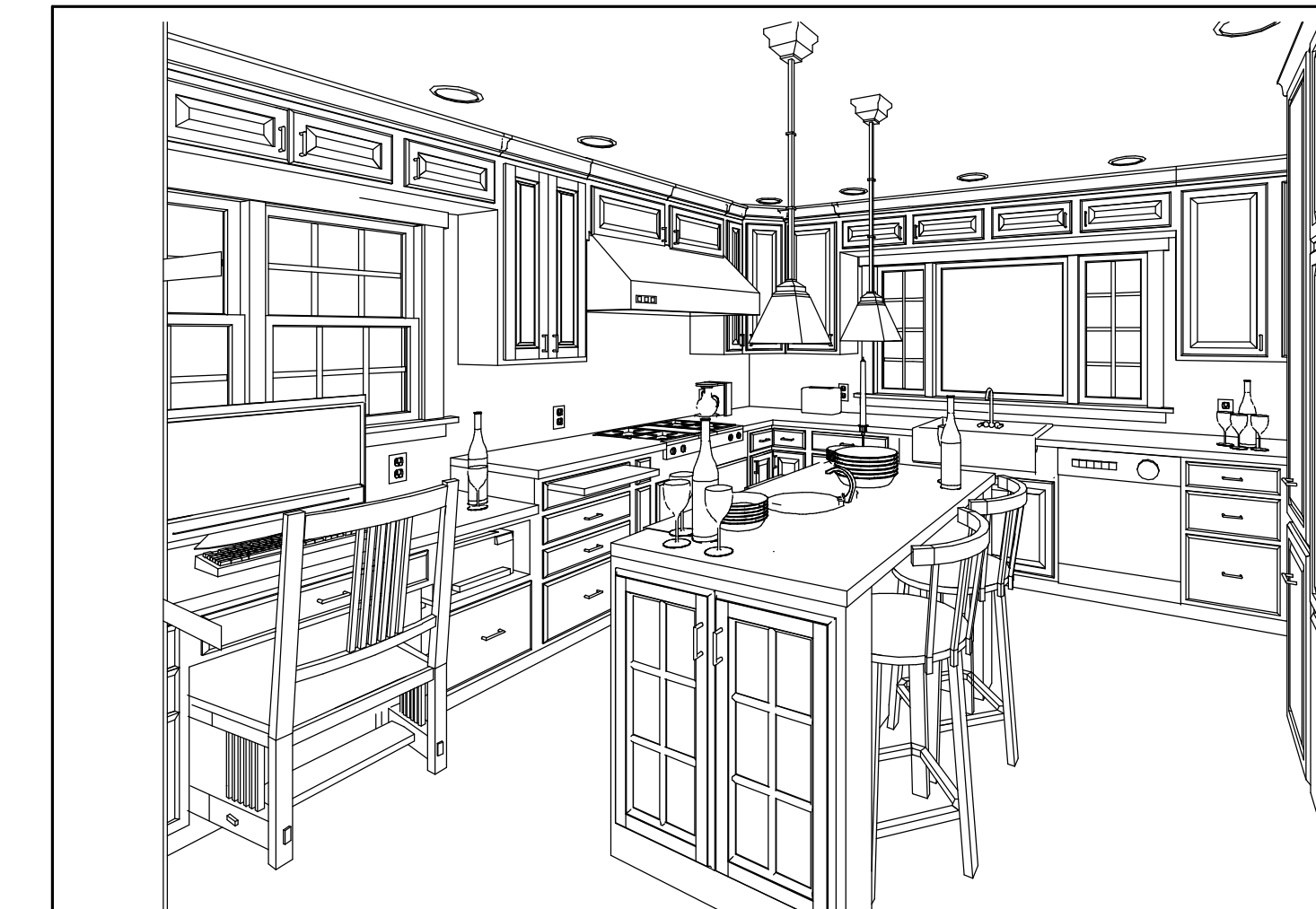

D COMPUTER DESK / MAIL CENTER /LEGAL FILE DRAWERS
PRINTER CUBBIE CENTER ISLAND GLASSWARE END CABINETS

FEATURES INDEX:

- A** 18" FULL HT PULLOUT PANTRY
- B** OVEN WITH MICRO WARMING DRAWER
- C** 36" REF.(KENMORE) FREEZER BELOW
- D** ISLAND WITH BAR SINK
- E** 6" DEEP SHELVES W/GLASS DRs
- F** CENTER ISLAND BREAKFAST BAR
- G** 36" GAS SLIDE IN COOKTOP DEEP STORAGE DRAWERS BELOW
- H** 48" STAINLESS HOOD
- I** 36" FARM SINK /39" BASE
- J** 24" D/W (BOSCH) S.S. 24" 3-BIN GARBAGE PULLOUT
- L** 14" AND 24" PULLOUT BUTCHER BLOCK
- M** 9" W SPICE DRAWER
- N** 6" PULLOUT COOKIE SHEET PAN STORAGE
- O** 18" BASE W UTENSIL DRAWER
- P** EX.WINDOW REMOVED REFRAME STUDS WALL BOARD, TRIM EXT BRICK TO MATCH EX.
- Q** 18" LEGAL FILE W/PRINTER SHELF
- R** 5"-10" X 24" COMPUTER DESK MAIL CENTER WITH 30" W OPEN SPACE BELOW
- S** (2) 5" X 18" DRAWER 18" X 12" LEGAL FILE

DOOR SCHEDULE:

- 1** 6068 FR. POCKET DOORS ALIGN WITH C/L OF ROOM
- 2** (2) 2668 FR. POCKET DOORS
- 3** 2668 PANEL DOOR LH (TO MATCH EX.)
- 4** 2668 PANEL DOOR LH (TO MATCH EX.)

RECONFIGURED 1/2 BATH

EX. TOILET TO REMAIN SAME LOC.
EX. WINDOWS REMAIN OR REPLACE WITH NEW SAME SIZE
NEW SINK LOCATION
NEW WALL CONFIG.

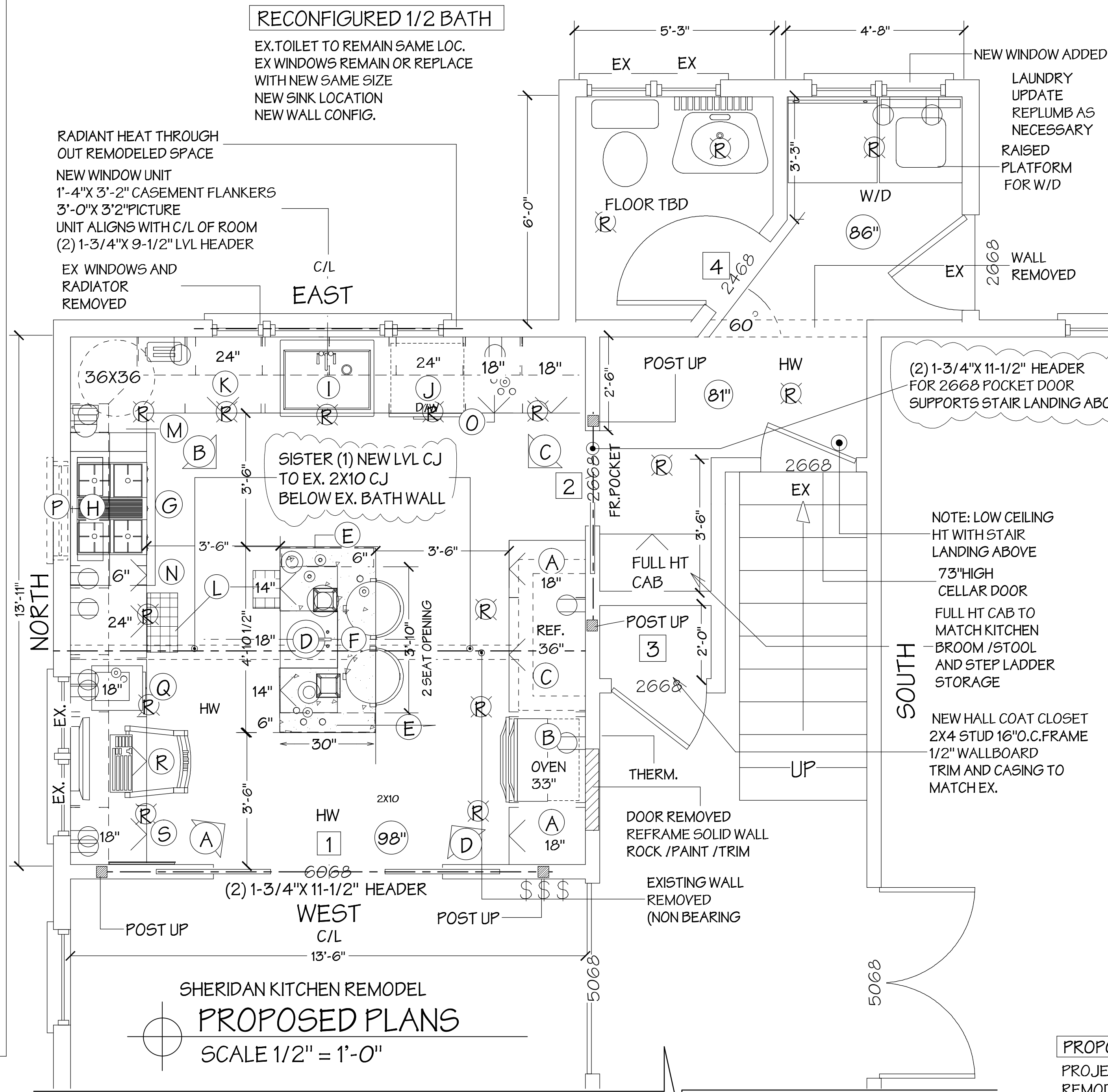

SHERIDAN KITCHEN REMODEL
PROPOSED PLANS
SCALE 1/2" = 1'-0"

NOTE: CONFORMS WITH NEW YORK STATE RESIDENTIAL CODE FOR ONE FAMILY DWELLINGS 2007 EDITION

REVISION NOTES: 2-03-09

INSULATION DETAIL UPDATE:

THE FOAM INSULATION WHICH WASN'T SHOWN ON THE ORIGINAL PLAN IS CALLED TOUCH N' SEAL. THE "R" VALUE OF THIS PRODUCT IS 7.12 PER/ INCH. THE CONTRACTOR PLACES APPROX. 2-1/2" OF FOAM IN THE CAVITY WALL TO GET AN "R" VALUE OF 17.8 +/- IT IS NOT REQUIRED THAT THE WALL CAVITY SPACE BE COMPLETELY FILLED

DOOR HEADER SIZE UPDATE:

THE HEADER OVER THE SINGLE 2668 POCKET DOOR IS (2) 1-3/4" X 11-1/2" LVL WHICH ONLY SUPPORTS THE STAIR LANDING ABOVE THIS HEADER IS MORE THAN ADEQUATE TO CARRY THE LOAD. NO BEARING OF THE (2) LVL HEADER IS ON THE DOOR FRAME OR THE DOOR WOULDN'T OPERATE PROPERLY

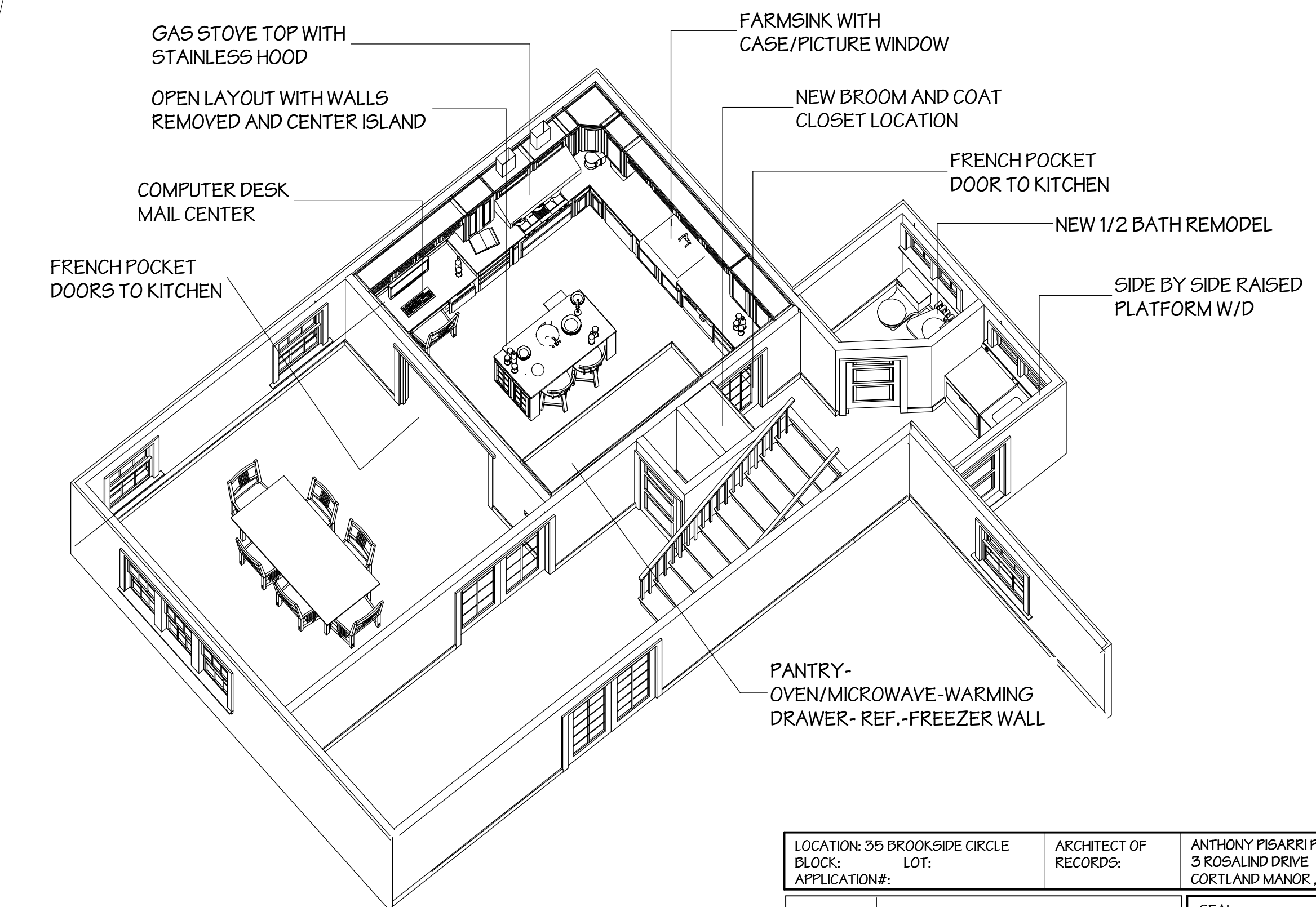

PROPOSED KITCHEN-LAUNDRY-1/2 BATH OVERVIEW

PROJECT SCOPE;
REMODEL KITCHEN WITH WALLS REMOVED FOR CENTER ISLAND
REFRAME - REINSULATE NEW SHEETROCK WALLS - PAINT AND TRIM AS NOTED
EXISTING 1/2 BATH REVISED AND LAUNDRY UPDATED AND REMODELED

LOCATION: 35 BROOKSIDE CIRCLE	ARCHITECT OF RECORD:	ANTHONY PIGARRI P.E. P.C.	DATE: 8-14-08
BLOCK: LOT:	RECORDS:	3 ROSALIND DRIVE	SCALE: AS NOTED
APPLICATION#:		CORTLAND MANOR, NY, 10567	DRAWN BY: R.TECKENRODE

TYPE	CONSTRUCTION LEGEND	SEAL:	DRAWING #
[Solid Line]	EXISTING WALL TO REMAIN		A-1
[Dashed Line]	EXISTING WALL TO BE REMOVED		
[Hatched Area]	NEW WALL		
NOTES: NEW WINDOW UNITS ARE HIGH PERFORMANCE LOW'E' ARGON GAS FILLED DOUBLE INSULATED GLASS			

ABSOLUTE REMODELING CORPORATION
33 TRIFEDALE LAKE DRIVE
SOUTH SALEM, NY 10580
PHONE 914-977-5088
FAX 914-977-5094
WEB absoluteremodeling.com
WEST CHESTER LIC.#WC-6322-194
CONNECTICUT LIC.#00561535



DRAWING INDEX:
A-1 PROPOSED PLANS
A-2 ELEVATIONS/ELECTRICAL

EX. 1 EXISTING PLANS

REVISIONS:	DATE
PLAN UPDATE	8-15-08
PLAN UPDATE	8-16-08
PLAN UPDATE	8-19-08
PLAN UPDATE	8-20-08
PLAN UPDATE	8-21-08
PLAN UPDATE	9-06-08
PLAN UPDATE	9-07-08
PLAN UPDATE	9-08-08
PLAN UPDATE	9-14-08
PLAN UPDATE	9-15-08
PLAN UPDATE	2-03-09

DRAWING DESCRIPTION:
PROPOSED KITCHEN-LAUNDRY PLANS
PROJECT DESCRIPTION: KITCHEN REMODELING
FIRST FLOOR KITCHEN AND BATH REMODEL

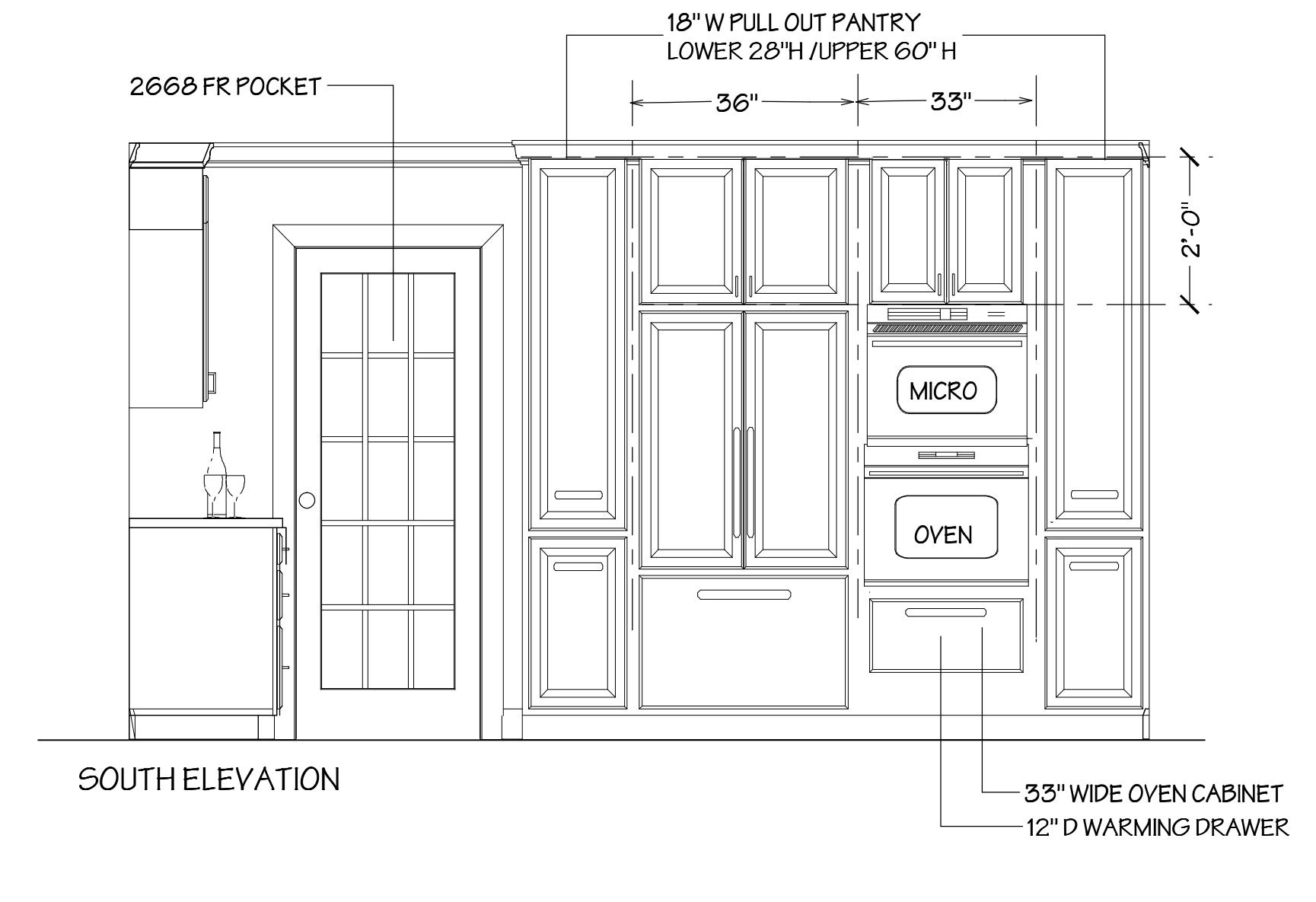
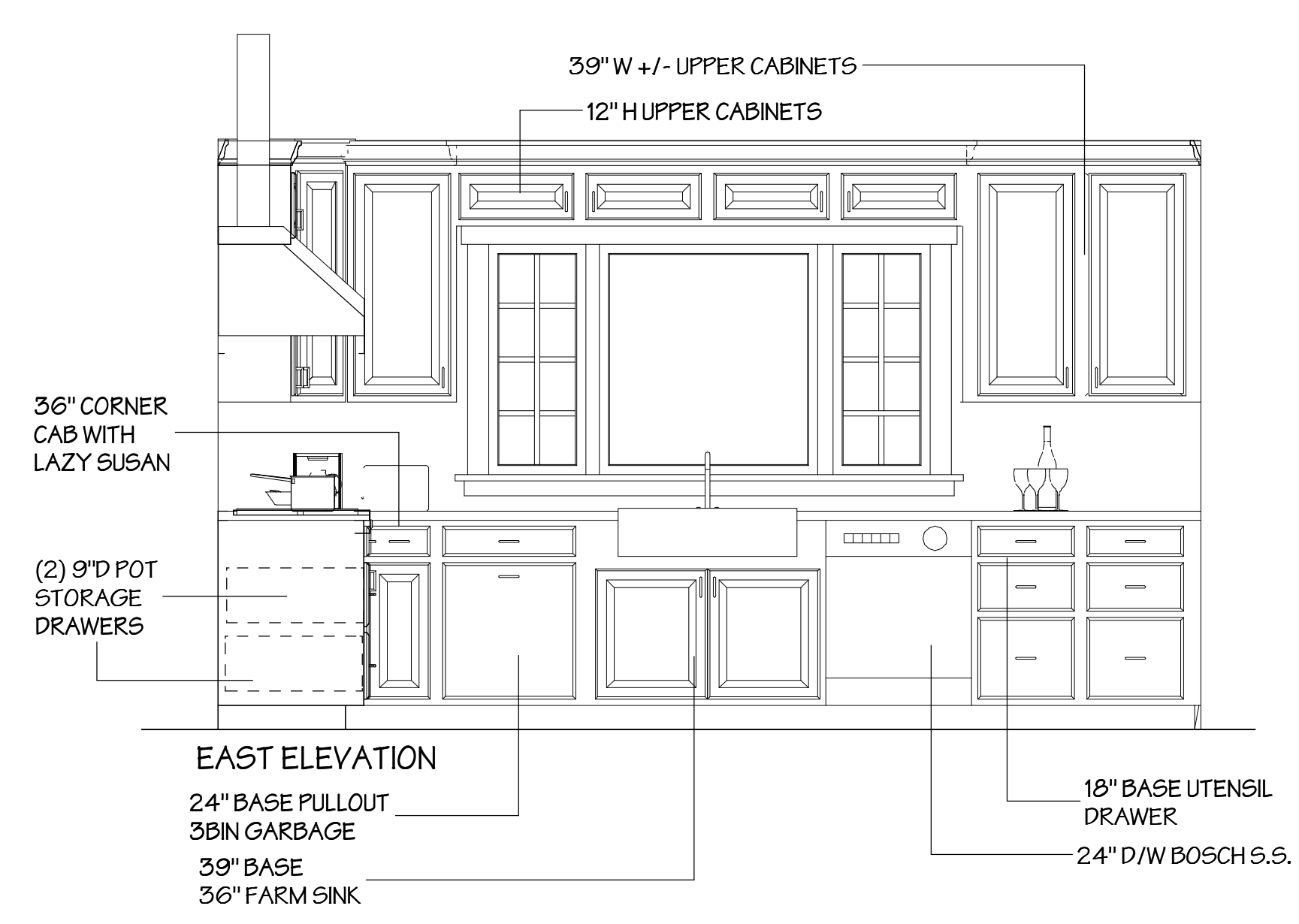
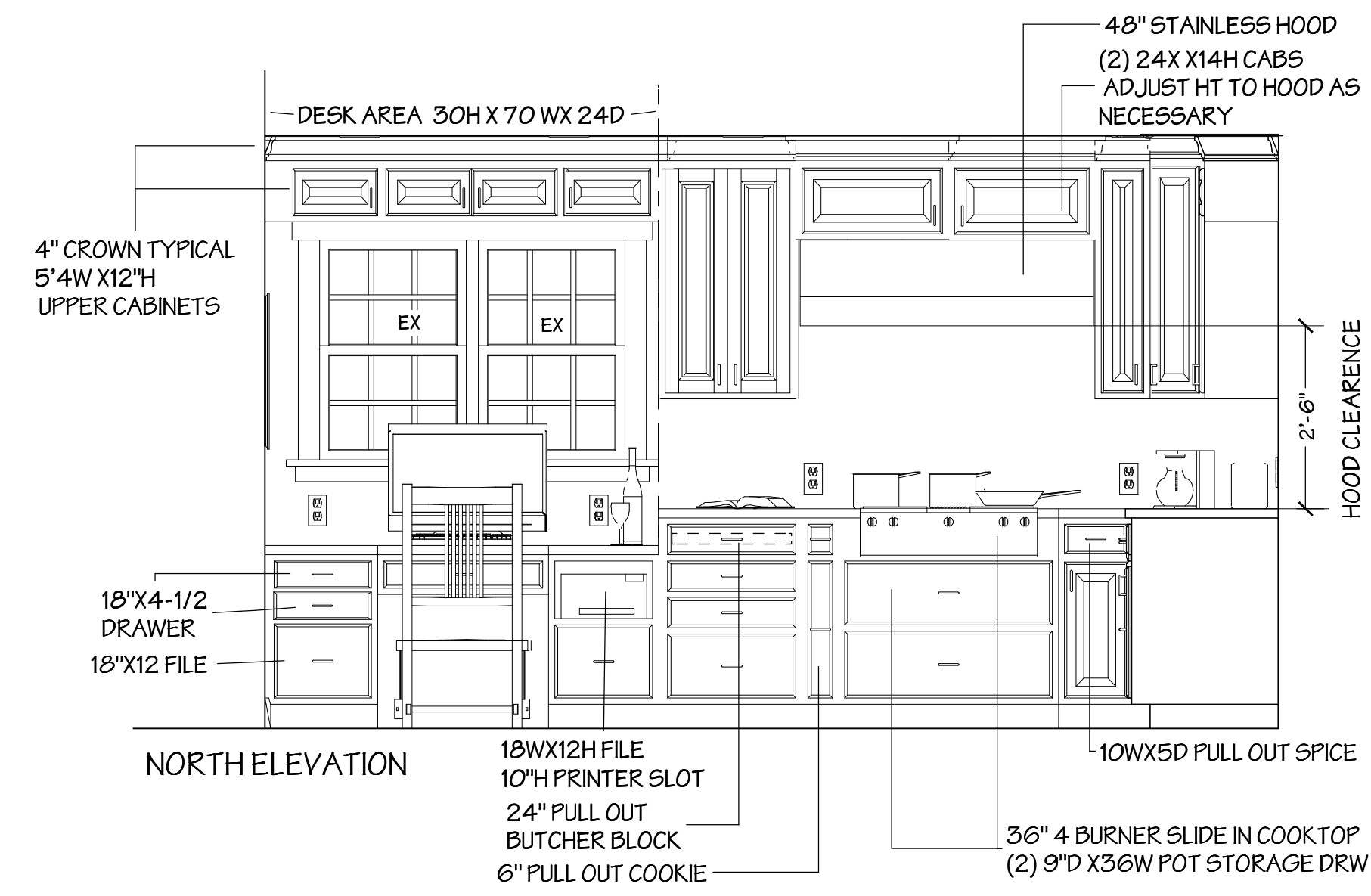

INTERIOR ELEVATIONS SCALE 1/2" = 1'-0"

INTERIOR ELEVATIONS SCALE 1/2" = 1'-0"

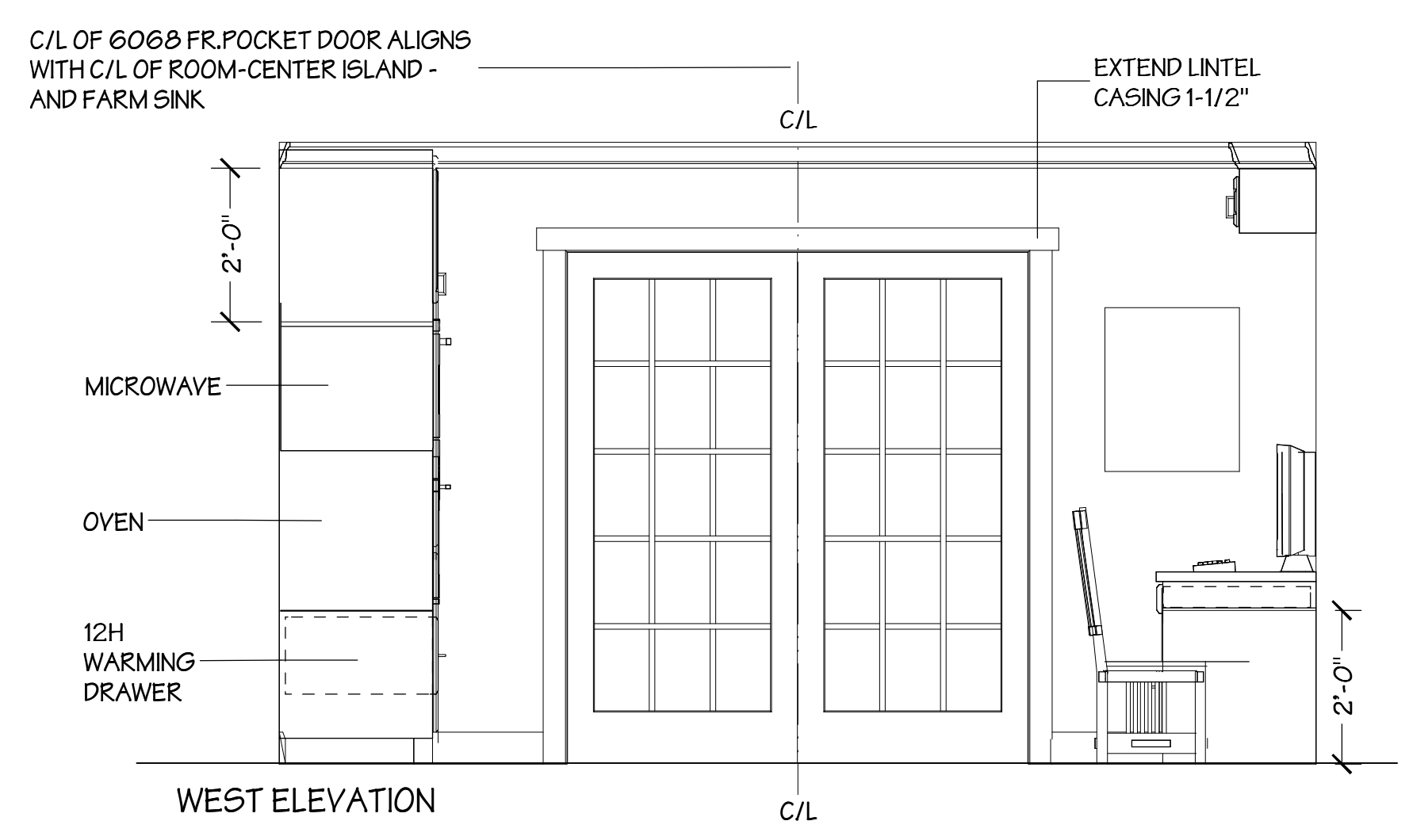

ISLAND ELEVATIONS SCALE 1/2" = 1'-0"

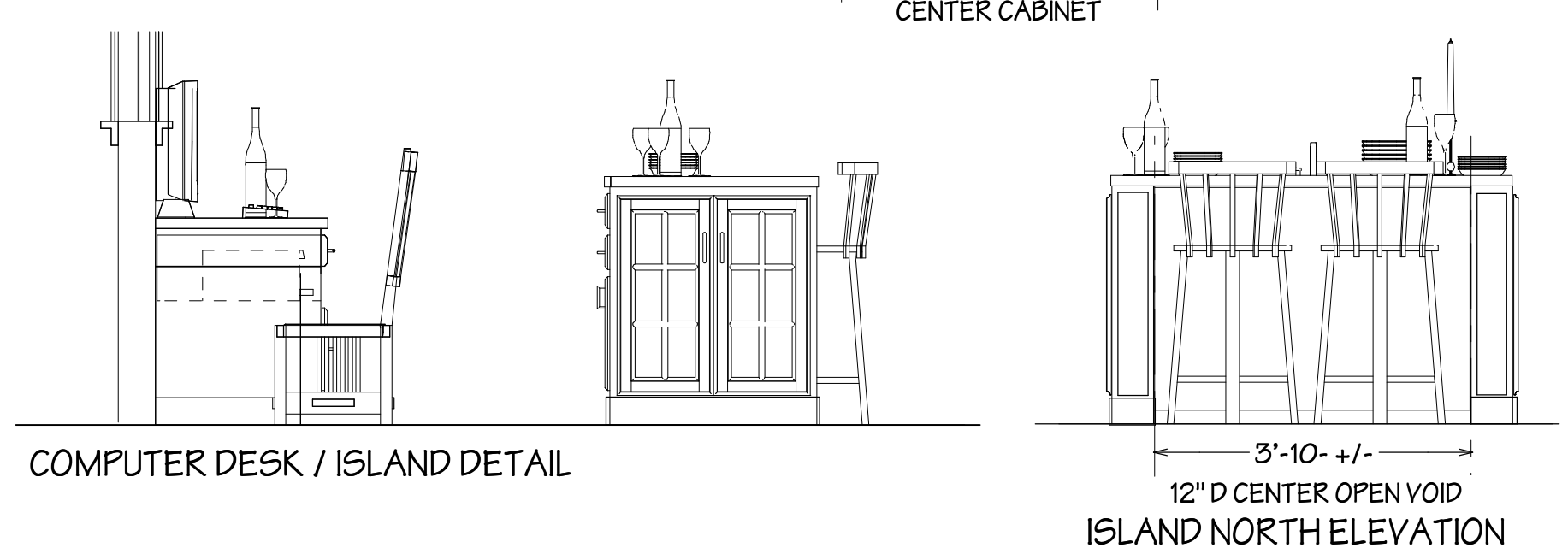
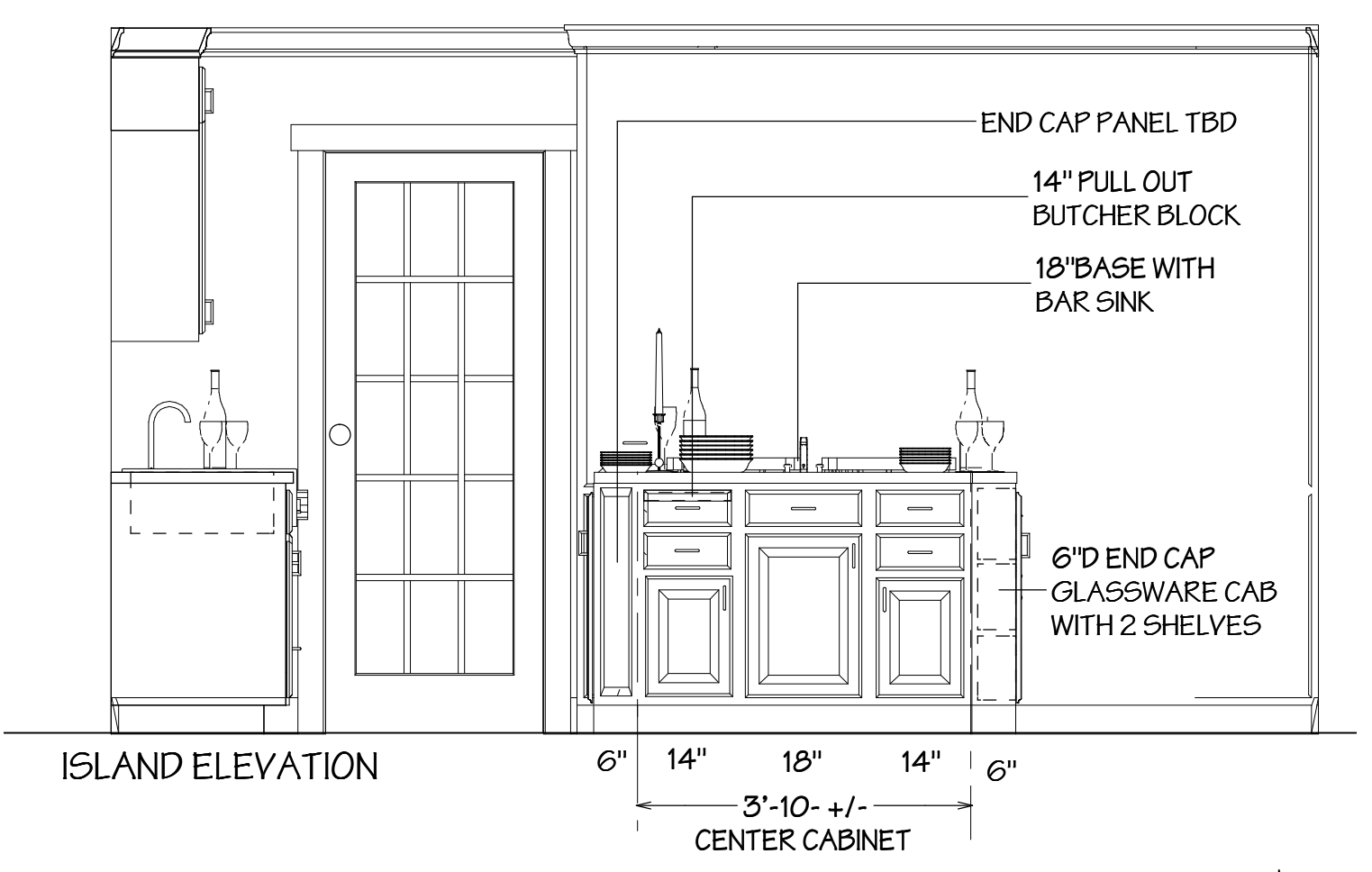

NOTE: CONFORMS WITH NEW YORK STATE RESIDENTIAL CODE FOR ONE FAMILY DWELLINGS 2007 EDITION

ELECTRICAL LEGEND	
SYMBOL	DESCRIPTION
	METER SOCKET
	PANEL BOX
	CEILING FAN W/ LIGHT
	FLUORESCENT LIGHT FIXTURE
	110V CEILING LIGHT FIXTURE
	110V RECESSED LIGHT FIXTURE
	110V MOTION LIGHT FIXTURE
	110V MOTION FLORESCENT LIGHT
	110V CHANDLIER LIGHT FIXTURE
	110V EAVE SPOT LIGHT FIXTURE
	110V WALL LIGHT FIXTURE
	SINGLE POLE SWITCH
	THREE WAY SWITCH
	FOUR WAY SWITCH
	DIMMER SWITCH
	OUTDOOR SWITCH
	UNDER CABINET LT
	110V DUPLEX RECEPTACLE
	110V DUPLEX RECEPTACLE GROUND FAULT INTERRUPTED
	110V DUPLEX RECEPTACLE W/ WEATHERPROOF COVER
	110V FLOOR MOUNTED DUPLEX RECEPTACLE
	240V RECEPTACLE
	TELEPHONE JACKS
	TELEVISION JACKS
	DOOR BELL PUSH BUTTON
	THERMOSTAT
	SMOKE DETECTOR
	EXHAUST FAN
	DOOR CHIME
	FIRE ALARM PANEL
	COMPUTER POINT

ELECTRICAL PLAN NOTES:

REWIRE WITH NEW AS NECESSARY
ALL INSTALLATION MUST COMPLY WITH
RESIDENTIAL CODE OF NEW YORK STATE 2007
4" RECESSED LIGHTS TYPICAL
FLOOR OUTLET FOR D/W
SWITCHED AT WALL
PENDANTS
EAST RECESS
NORTH/SOUTH RECESS

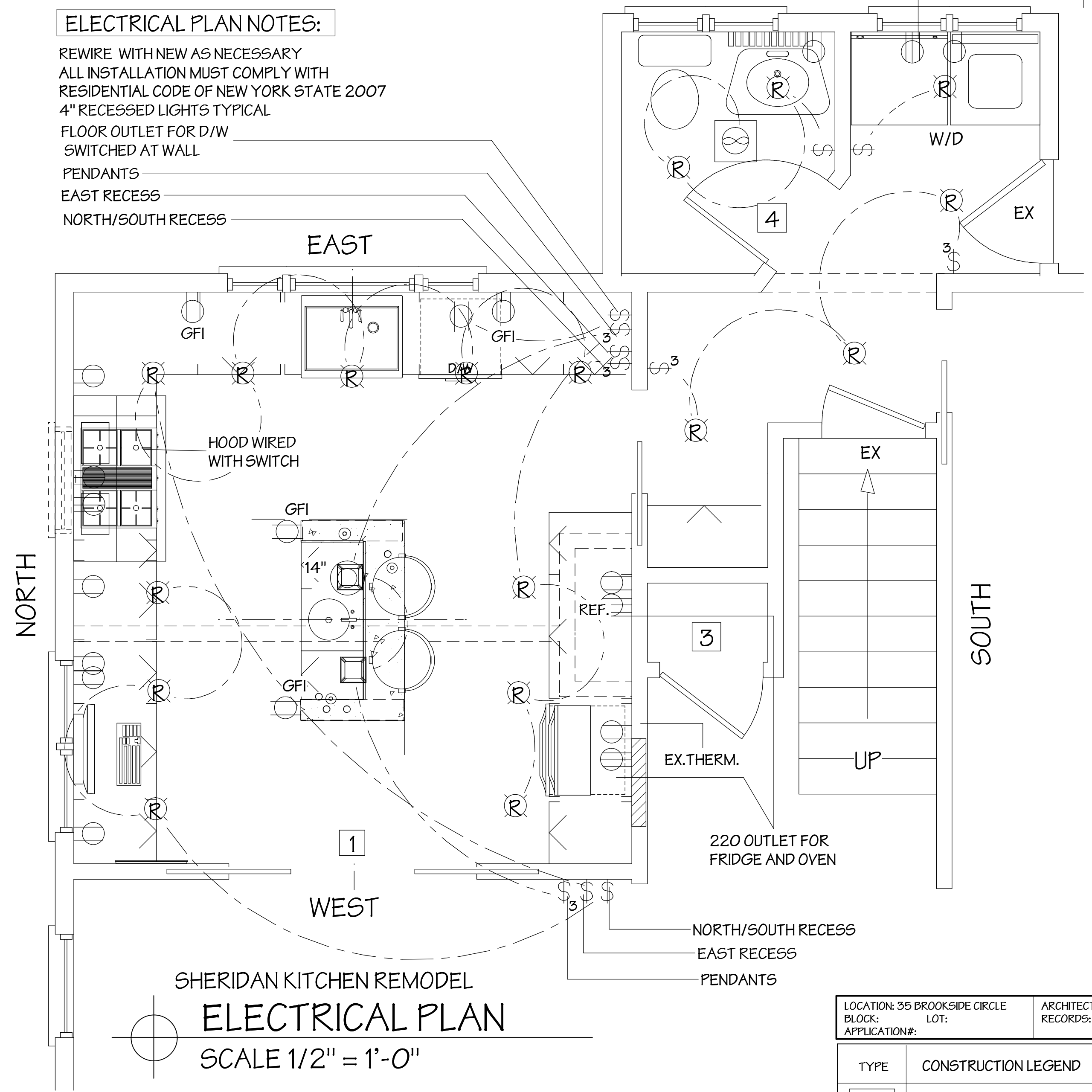

LOCATION: 35 BROOKSIDE CIRCLE BLOCK: LOT: APPLICATION#:	ARCHITECT OF RECORDS: ANTHONY PIGARRI P.E. PC, 3 ROSALIND DRIVE CORTLAND MANOR, NY, 10567	DATE: 8-14-08 SCALE: AS NOTED DRAWN BY: R.T.ECKENRODE
TYPE	CONSTRUCTION LEGEND	SEAL:
	EXISTING WALL TO REMAIN	
	EXISTING WALL TO BE REMOVED	
	NEW WALL	

ABSOLUTE REMODELING CORPORATION
33 TRUESDALE LAKE DRIVE
SOUTH SALEM, NY 10580
PHONE 914-977-3088
FAX 914-977-3094
WEB: absoluteremodeling.com
WESTCHESTER LIC.#WC-6322-194
CONNECTICUT LIC.#00561535



DRAWING INDEX:
A-1 PROPOSED PLANS
A-2 ELEVATIONS/ELECTRICAL

EX. 1 EXISTING PLANS

REVISIONS:	DATE
PLAN UPDATE	8-15-08
PLAN UPDATE	8-16-08
PLAN UPDATE	9-14-08
PLAN UPDATE	9-15-08
PLAN UPDATE	9-16-08

DRAWING DESCRIPTION:
KITCHEN ELEVATIONS/ELECTRICAL PLAN

PROJECT DESCRIPTION:
KITCHEN REMODELING
FIRST FLOOR KITCHEN AND BATH REMODEL

DRAWING #
A-2